



THE GATE

TOWERS | NEW ALAMEIN

City Edge Developments



City Edge Developments is Egypt's National leading real estate developer and development manager. The company established between New Urban Communities Authority (NUCA) and Housing and Development Bank (HDB).

City Edge Developments develops and manages the development of high-end real estate projects. In addition to a diversified land bank for third-party accounts containing indirect real estate holdings under their management that span a range of investments across all asset classes including residential, hospitality, retail, office and education.

THE GATEWAY TO NEW ALAMEIN



Disclaimer.

1. These renders are for illustrative purposes only; Minor changes are applicable as per actual Master planning design, construction, constructed units and to the CADs. Please refer to the site and to the CADs. 2. Floor plans layout and furniture plans are for indicative purposes. 3. Please refer to the inventory list, CADs and actual constructed units for areas and areas details. Rendered areas details are based on averages and may vary per unit. 4. Diagrams are not to scale. 5. Room dimensions are consistent with structural elements and do not include wall finishes or additional construction. 6. Exact specifications and details vary between each unit. For exact technical details, please refer to the contract. 7. Reserving the right to make minor alterations to the drawings of 5% added or deducted from areas values. 5% added or deducted from areas values.

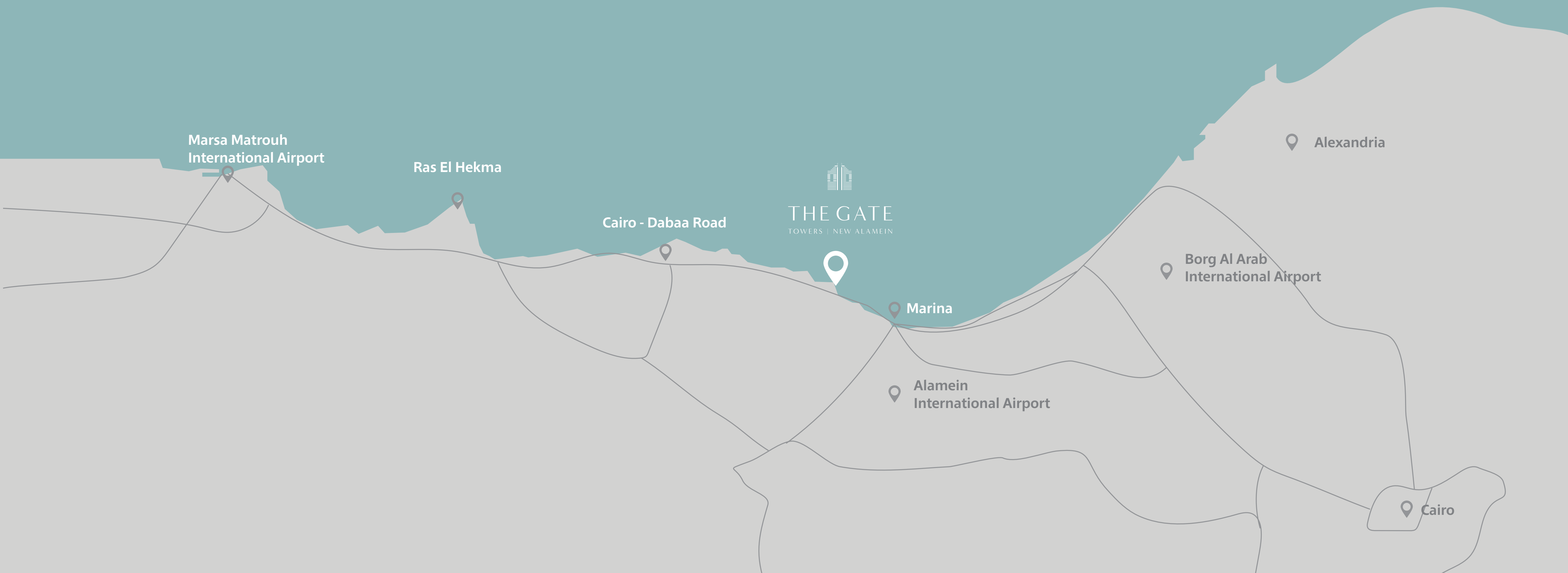

Cairo	261 km
Alexandria	107 km
Marsa Matrouh	184 km

Alamein International Airport	54 km
Borg El Arab International Airport	89 km

Studio

Area : **49 sqm**

01. Entrance	1.70 × 1.65
02. Bathroom	1.70 × 1.80
03. Kitchen	2.20 × 2.50
04. Reception/Bedroom	7.40 × 3.80
05. Terrace	2.50 × 3.40

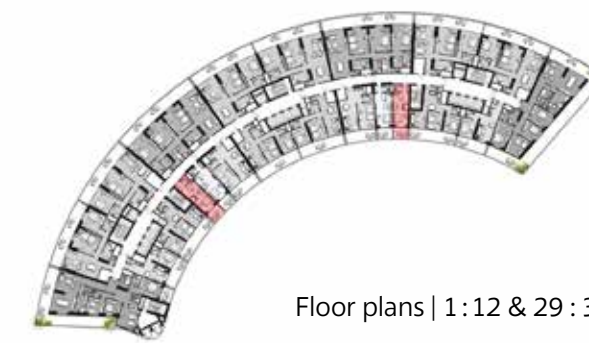
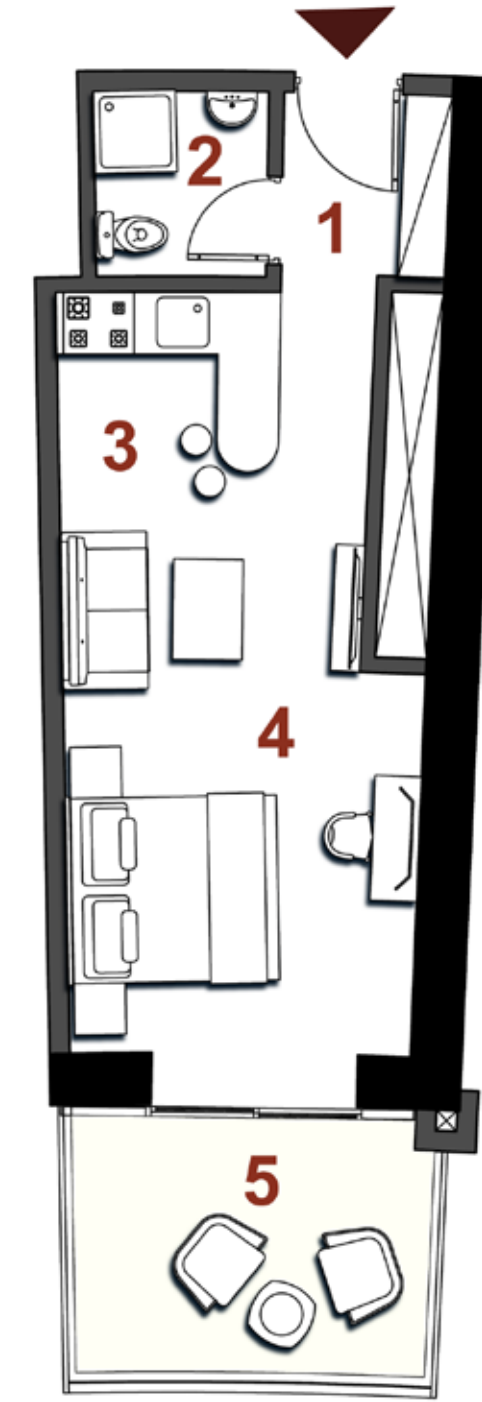

Disclaimer.

1. These renders are for illustrative purposes only; Minor changes are applicable as per actual Master planning design, construction, constructed units and to the CADs. Please refer to the site and to the CADs. 2. Floor plans layout and furniture plans are for indicative purposes. 3. Please refer to the inventory list, CADs and actual constructed units for areas and areas details. Rendered areas details are based on averages and may vary per unit. 4. Diagrams are not to scale. 5. Room dimensions are consistent with structural elements and do not include wall finishes or additional construction. 6. Exact specifications and details vary between each unit. For exact technical details, please refer to the contract. 7. Reserving the right to make minor alterations to the drawings of 5% added or deducted from areas values. 5% added or deducted from areas values.

Studio

Area : **54 sqm**

01. Entrance	1.70 × 1.65
02. Bathroom	1.70 × 1.65
03. Kitchen	1.75 × 2.20
04. Reception/Bedroom	7.40 × 3.80
05. Terrace	2.50 × 3.40

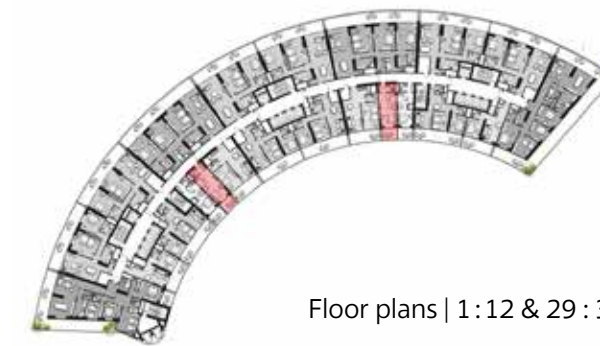
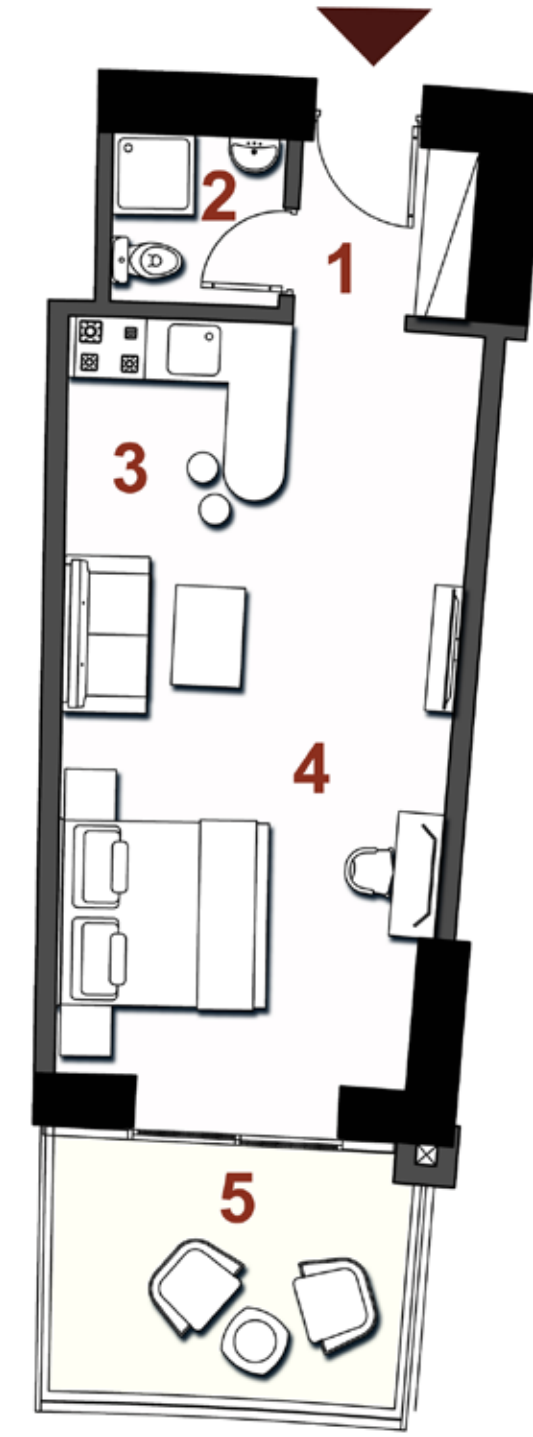

Floor plans | 1 : 12 & 29 : 31 |



Floor plan | 14 |

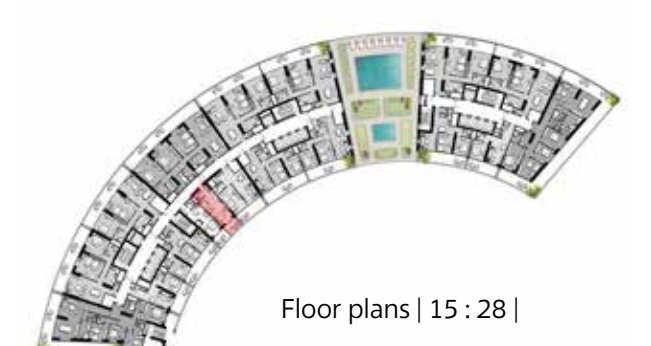

Floor plans | 15 : 28 |



Floor plan | 33 |



Floor plans | 34 : 36 |

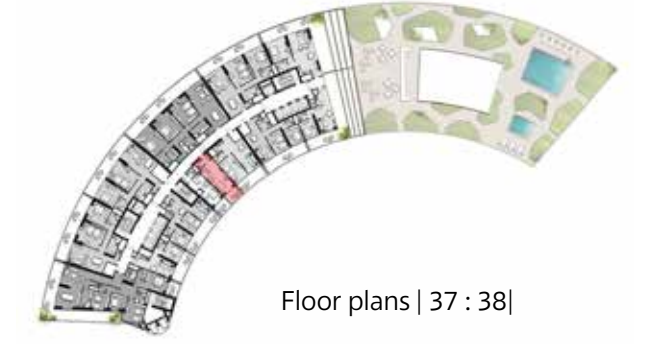

Floor plans | 37 : 38 |

Disclaimer.

1. These renders are for illustrative purposes only; Minor changes are applicable as per actual Master planning design, construction, constructed units and to the CADs. Please refer to the site and to the CADs. 2. Floor plans layout and furniture plans are for indicative purposes. 3. Please refer to the inventory list, CADs and actual constructed units for areas and areas details. Rendered areas details are based on averages and may vary per unit. 4. Diagrams are not to scale. 5. Room dimensions are consistent with structural elements and do not include wall finishes or additional construction. 6. Exact specifications and details vary between each unit. For exact technical details, please refer to the contract. 7. Reserving the right to make minor alterations to the drawings of 5% added or deducted from areas values. 5% added or deducted from areas values.

Studio

Area : **71 sqm**

01. Entrance	3.70 × 1.95
02. Bathroom	2.20 × 2.15
03. Kitchen	2.30 × 0.70
04. Reception/Bedroom	7.45 × 4.70
05. Terrace	2.45 × 5.25

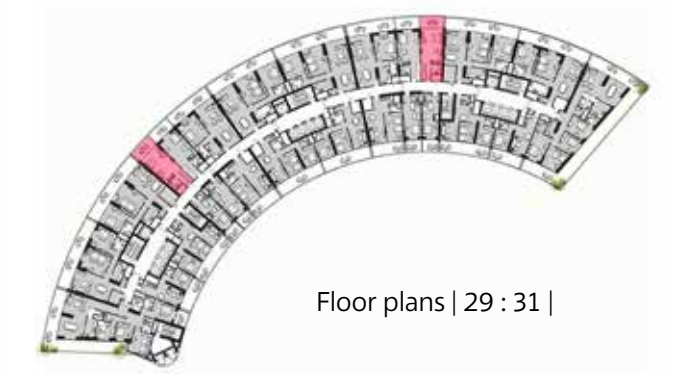
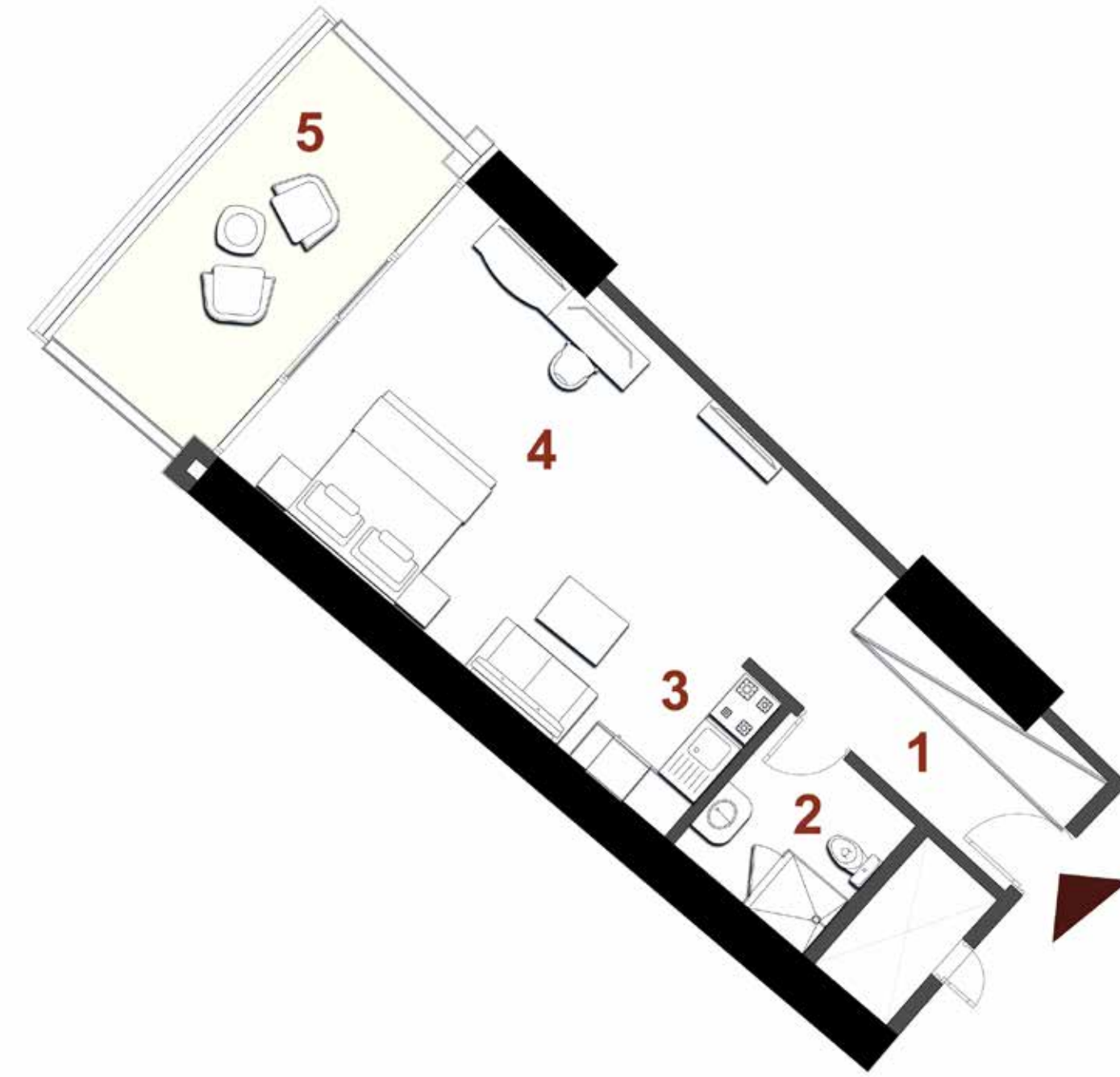

Disclaimer.

1.These renders are for illustrative purposes only; Minor changes are applicable as per actual Master planning design, construction, constructed units and to the CADs. Please refer to the site and to the CADs. 2.Floor plans layout and furniture plans are for indicative purposes. 3.Please refer to the inventory list, CADs and actual constructed units for areas and areas details. Rendered areas details are based on averages and may vary per unit. 4.Diagrams are not to scale. 5.Room dimensions are consistent with structural elements and do not include wall finishes or additional construction. 6.Exact specifications and details vary between each unit. For exact technical details, please refer to the contract. 7.Reserving the right to make minor alterations to the drawings of 5% added or deducted from areas values. 5% added or deducted from areas values.

Studio

Area : **71 sqm**

01. Entrance	3.70 × 2.15
02. Bathroom	2.15 × 1.90
03. Kitchen	2.25 × 0.70
04. Reception/Bedroom	6.85 × 4.90
05. Terrace	2.50 × 5.15

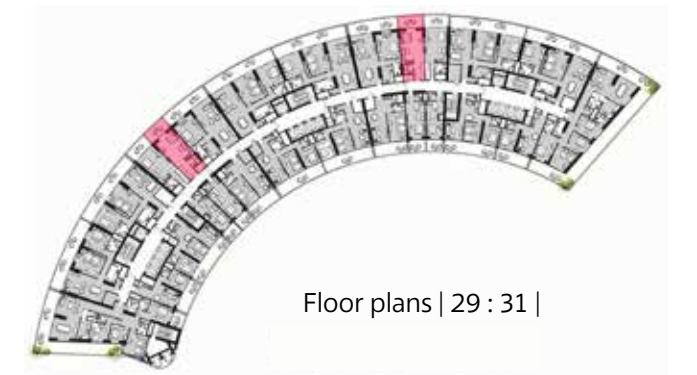
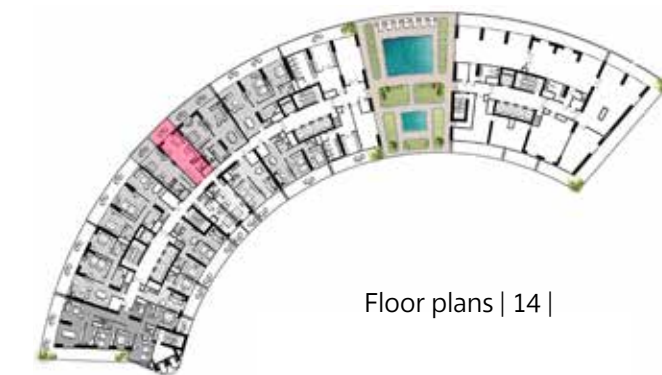
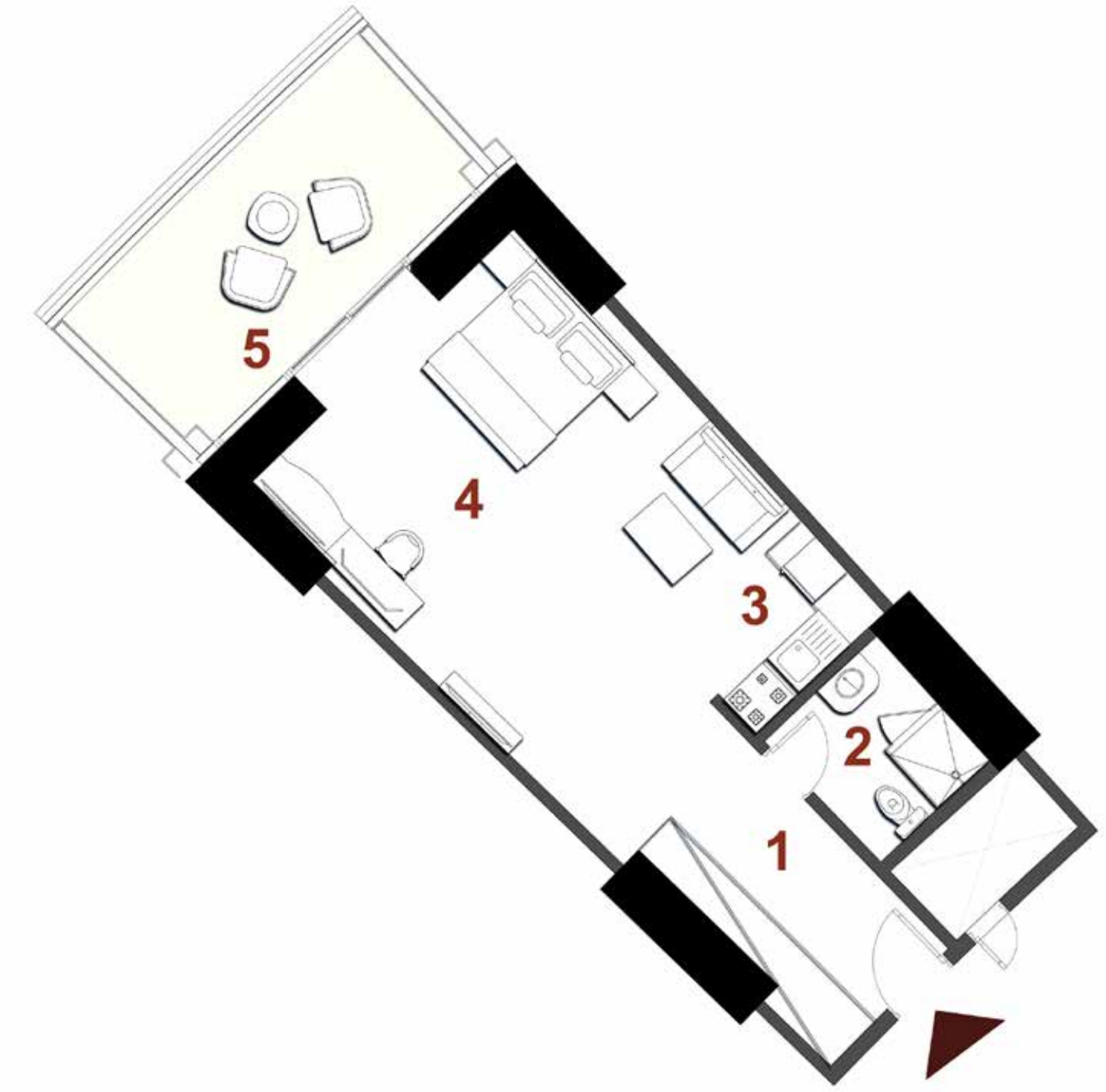

Disclaimer.

1.These renders are for illustrative purposes only; Minor changes are applicable as per actual Master planning design, construction, constructed units and to the CADs. Please refer to the site and to the CADs. 2.Floor plans layout and furniture plans are for indicative purposes. 3.Please refer to the inventory list, CADs and actual constructed units for areas and areas details. Rendered areas details are based on averages and may vary per unit. 4.Diagrams are not to scale. 5.Room dimensions are consistent with structural elements and do not include wall finishes or additional construction. 6.Exact specifications and details vary between each unit. For exact technical details, please refer to the contract. 7.Reserving the right to make minor alterations to the drawings of 5% added or deducted from areas values.5% added or deducted from areas values.

1/2 Bedrooms

Area : **84 sqm**

01. Entrance	1.50 × 0.80
02. Kitchen	2.80 × 1.80
03. Reception & Dining	6.00 × 3.70
04. Bedroom	4.00 × 3.60
05. Bathroom	1.90 × 1.80
06. Terrace	2.50 × 6.80

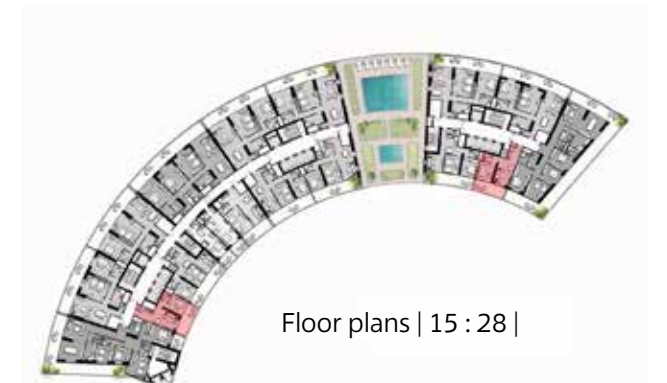
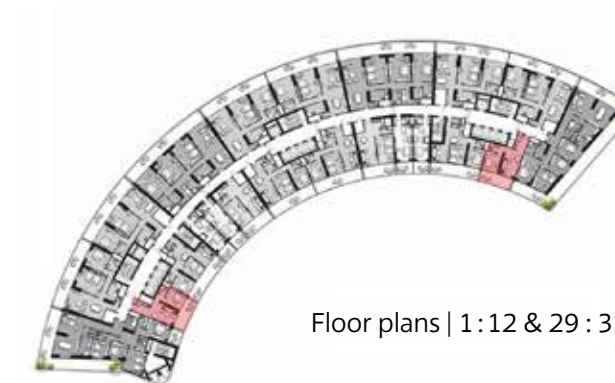

Disclaimer.

1. These renders are for illustrative purposes only; Minor changes are applicable as per actual Master planning design, construction, constructed units and to the CADs. Please refer to the site and to the CADs. 2. Floor plans layout and furniture plans are for indicative purposes. 3. Please refer to the inventory list, CADs and actual constructed units for areas and areas details. Rendered areas details are based on averages and may vary per unit. 4. Diagrams are not to scale. 5. Room dimensions are consistent with structural elements and do not include wall finishes or additional construction. 6. Exact specifications and details vary between each unit. For exact technical details, please refer to the contract. 7. Reserving the right to make minor alterations to the drawings of 5% added or deducted from areas values. 5% added or deducted from areas values.

1/2 Bedrooms

Area : **93 sqm**

01. Entrance	1.20 × 2.00
02. Kitchen	3.00 × 2.30
03. Reception & Dining	6.00 × 4.20
04. Bedroom	4.00 × 3.60
05. Bathroom	2.00 × 1.90
06. Terrace	2.50 × 8.00



Floor plans | 37 : 38 |

Disclaimer.

1.These renders are for illustrative purposes only; Minor changes are applicable as per actual Master planning design, construction, constructed units and to the CADs. Please refer to the site and to the CADs. 2.Floor plans layout and furniture plans are for indicative purposes. 3.Please refer to the inventory list, CADs and actual constructed units for areas and areas details. Rendered areas details are based on averages and may vary per unit. 4.Diagrams are not to scale. 5.Room dimensions are consistent with structural elements and do not include wall finishes or additional construction. 6.Exact specifications and details vary between each unit. For exact technical details, please refer to the contract. 7.Reserving the right to make minor alterations to the drawings of 5% added or deducted from areas values.5% added or deducted from areas values.

1/2 Bedrooms

Area : 100 sqm

01. Entrance	3.60 × 1.80
02. Kitchen	1.70 × 2.50
03. Reception	3.40 × 4.50
04. Dining	3.40 × 3.00
05. Bedroom	6.00 × 4.00
06. Bathroom	1.80 × 2.70
07. Terrace	2.50 × 6.50

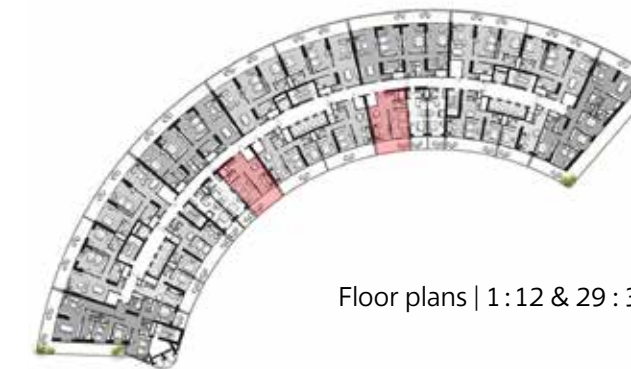

Floor plans | 1 : 12 & 29 : 31 |

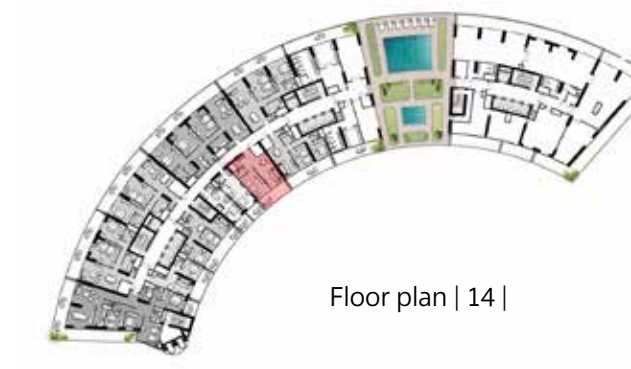

Floor plan | 14 |

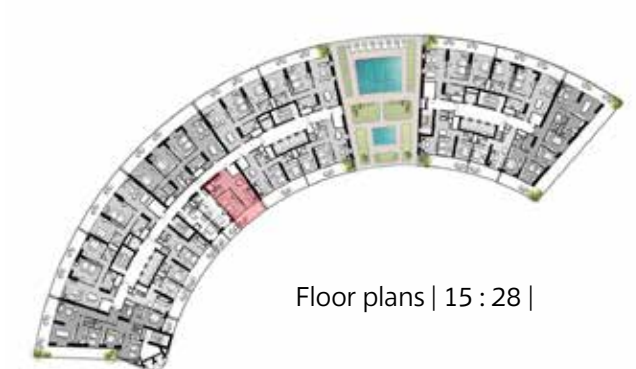

Floor plans | 15 : 28 |



Floor plan | 33 |



Floor plans | 34 : 36 |

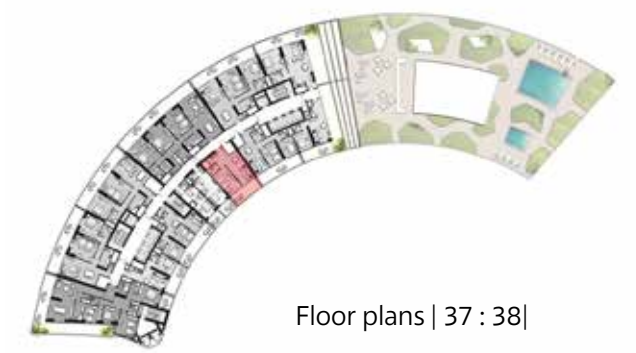

Floor plans | 37 : 38 |

Disclaimer.

1.These renders are for illustrative purposes only; Minor changes are applicable as per actual Master planning design, construction, constructed units and to the CADs. Please refer to the site and to the CADs. 2.Floor plans layout and furniture plans are for indicative purposes. 3.Please refer to the inventory list, CADs and actual constructed units for areas and areas details. Rendered areas details are based on averages and may vary per unit. 4.Diagrams are not to scale. 5.Room dimensions are consistent with structural elements and do not include wall finishes or additional construction. 6.Exact specifications and details vary between each unit. For exact technical details, please refer to the contract. 7.Reserving the right to make minor alterations to the drawings of 5% added or deducted from areas& values.5% added or deducted from areas& values.

1/2 Bedrooms

Area : **129 sqm**

01. Entrance	2.15 × 2.10
02. Kitchen	2.55 × 2.15
03. Reception & Dining	7.40 × 5.20
04. Corridor	2.40 × 1.50
05. Bedroom	4.85 × 4.75
06. Bathroom	2.55 × 2.40
07. Terrace	10.00 × 2.50

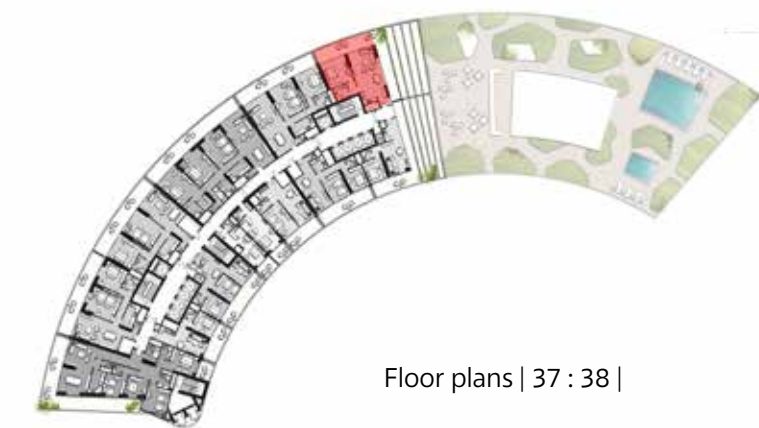

Disclaimer.

1.These renders are for illustrative purposes only; Minor changes are applicable as per actual Master planning design, construction, constructed units and to the CADs. Please refer to the site and to the CADs. 2.Floor plans layout and furniture plans are for indicative purposes. 3.Please refer to the inventory list, CADs and actual constructed units for areas and areas details. Rendered areas details are based on averages and may vary per unit. 4.Diagrams are not to scale. 5.Room dimensions are consistent with structural elements and do not include wall finishes or additional construction. 6.Exact specifications and details vary between each unit. For exact technical details, please refer to the contract. 7.Reserving the right to make minor alterations to the drawings of 5% added or deducted from areas values.5% added or deducted from areas values.

1/2 Bedrooms

Area : **150 sqm**

01. Reception & Dining	11.15 × 4.75
02. Kitchen	3.55 × 2.35
03. Lobby	1.15 × 2.70
04. Bedroom	5.50 × 4.65
05. Bathroom	3.50 × 1.75
06. Terrace	2.50 × 10.75

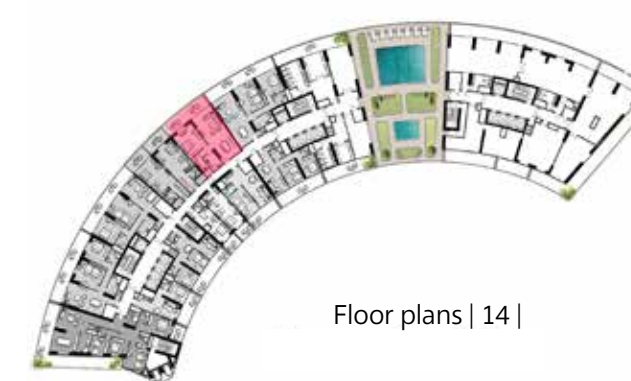
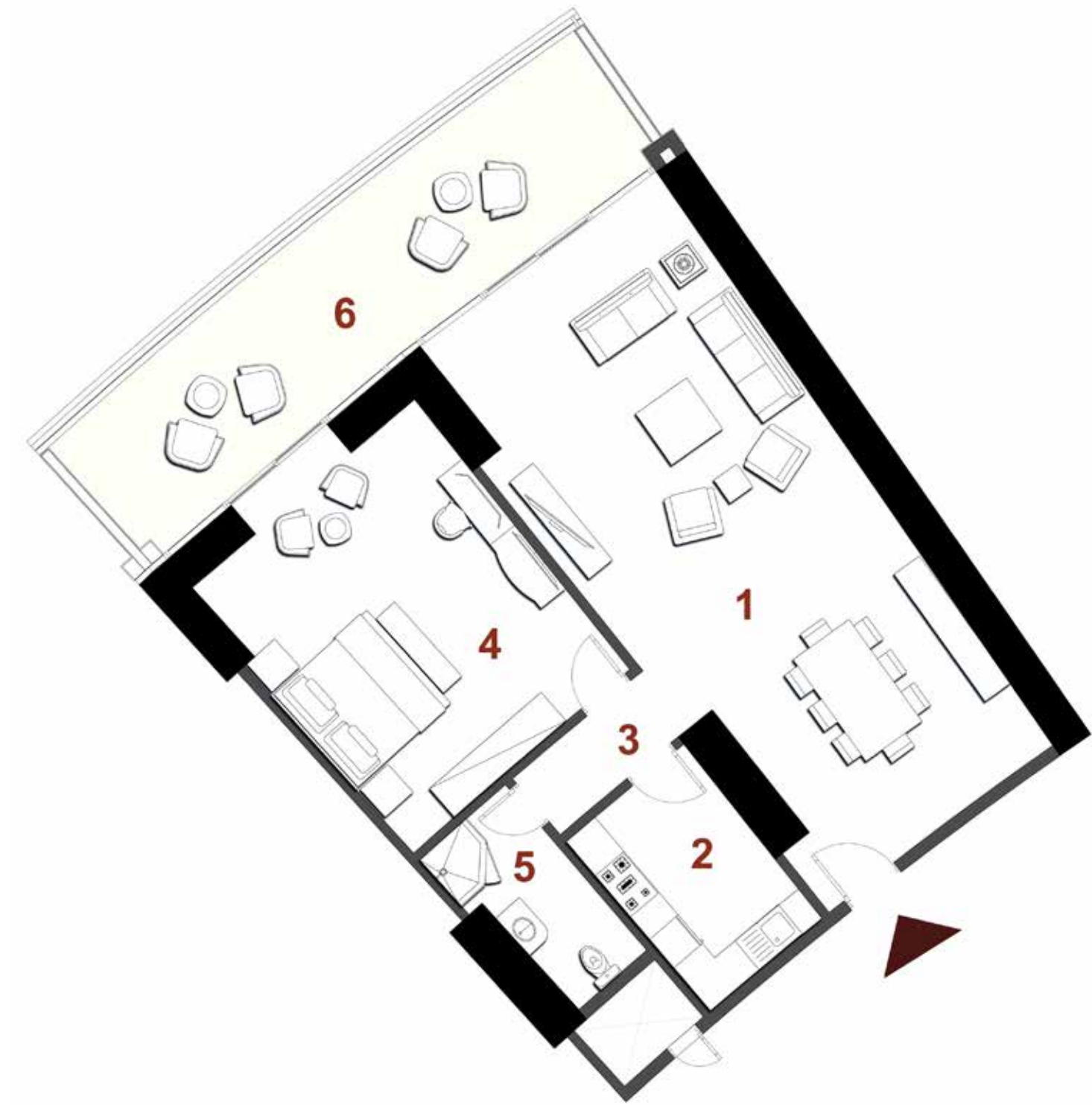

Floor plans | 14 |



Floor plans | 15 : 28 |

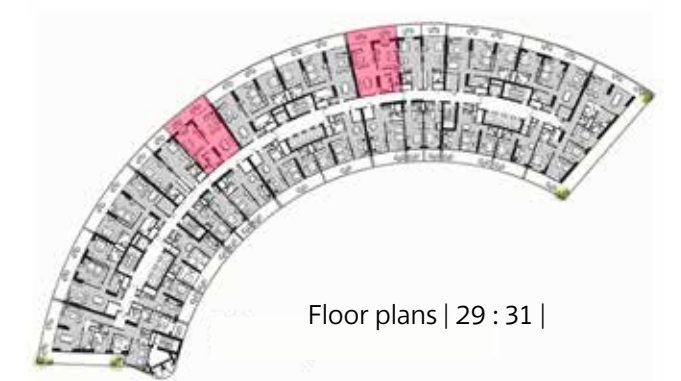

Floor plans | 29 : 31 |

Disclaimer.

1.These renders are for illustrative purposes only; Minor changes are applicable as per actual Master planning design, construction, constructed units and to the CADs. Please refer to the site and to the CADs. 2.Floor plans layout and furniture plans are for indicative purposes. 3.Please refer to the inventory list, CADs and actual constructed units for areas and areas details. Rendered areas details are based on averages and may vary per unit. 4.Diagrams are not to scale. 5.Room dimensions are consistent with structural elements and do not include wall finishes or additional construction. 6.Exact specifications and details vary between each unit. For exact technical details, please refer to the contract. 7.Reserving the right to make minor alterations to the drawings of 5% added or deducted from areas values. 5% added or deducted from areas values.

2/3 Bedrooms

Area : 121 sqm

01. Entrance	5.95 × 1.20
02. Guest Toilet	1.20 × 1.70
03. Kitchen	2.45 × 2.55
04. Reception	3.90 × 3.90
05. Bedroom 1	4.10 × 3.50
06. Bedroom 2	4.10 × 3.50
07. Bathroom	1.90 × 1.90
08. Terrace	2.50 × 10.00

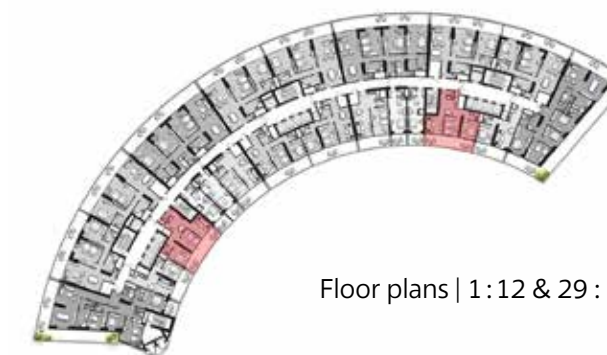

Floor plans | 1 : 12 & 29 : 31 |

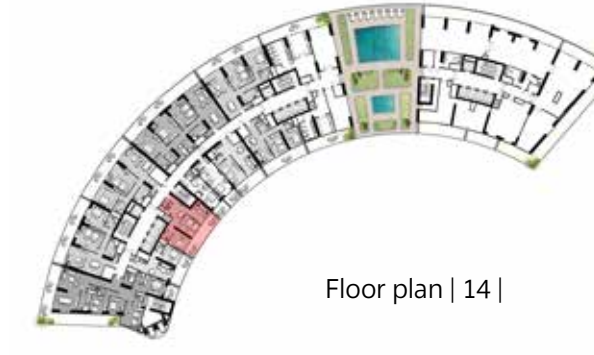

Floor plan | 14 |

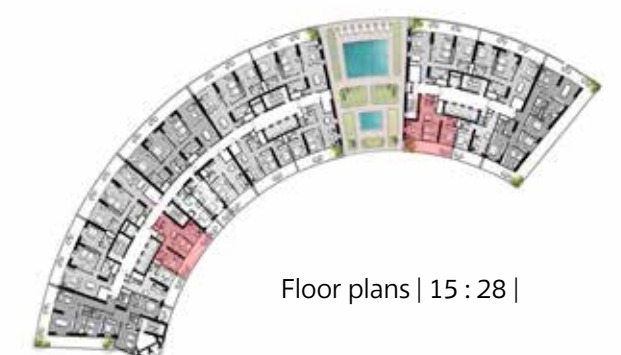

Floor plans | 15 : 28 |



Floor plan | 33 |



Floor plans | 34 : 36 |

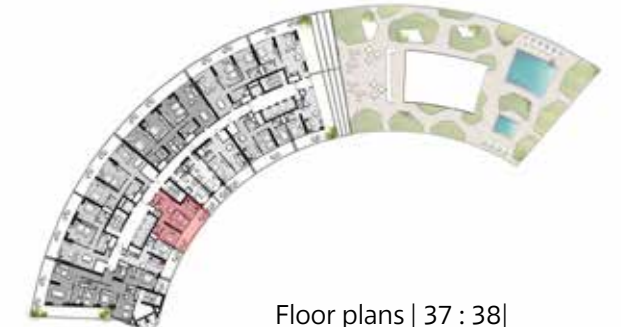

Floor plans | 37 : 38 |

Disclaimer.

1. These renders are for illustrative purposes only; Minor changes are applicable as per actual Master planning design, construction, constructed units and to the CADs. Please refer to the site and to the CADs. 2. Floor plans layout and furniture plans are for indicative purposes. 3. Please refer to the inventory list, CADs and actual constructed units for areas and areas details. Rendered areas details are based on averages and may vary per unit. 4. Diagrams are not to scale. 5. Room dimensions are consistent with structural elements and do not include wall finishes or additional construction. 6. Exact specifications and details vary between each unit. For exact technical details, please refer to the contract. 7. Reserving the right to make minor alterations to the drawings of 5% added or deducted from areas values. 5% added or deducted from areas values.

2/3 Bedrooms

Area : 136 sqm

01. Entrance	2.55 × 1.80
02. Reception & Dining	7.35 × 3.65
03. Guest Toilet	1.20 × 1.60
04. Kitchen	2.60 × 2.40
05. Corridor	1.20 × 5.70
06. Bedroom 1	4.75 × 3.75
07. Bedroom 2	4.00 × 3.60
08. Bathroom	1.90 × 1.85
09. Terrace	2.50 × 10.55

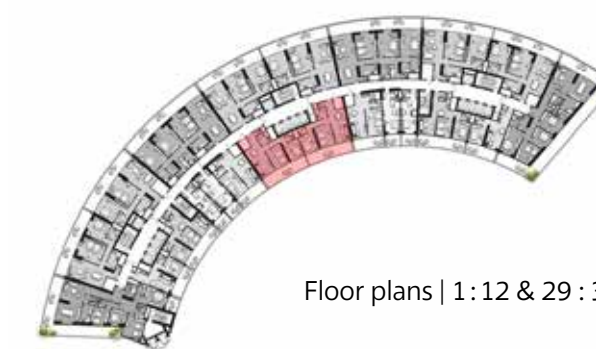

Floor plans | 1 : 12 & 29 : 31 |

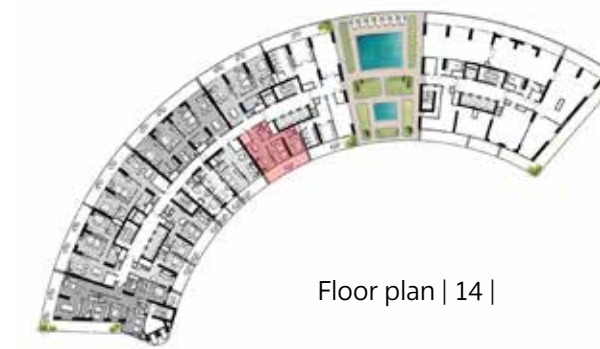

Floor plan | 14 |

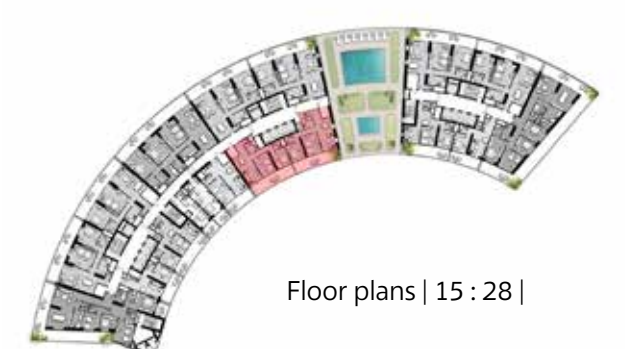

Floor plans | 15 : 28 |



Floor plan | 33 |



Floor plans | 34 : 36 |



Floor plans | 37 : 38 |

Disclaimer.

1. These renders are for illustrative purposes only; Minor changes are applicable as per actual Master planning design, construction, constructed units and to the CADs. Please refer to the site and to the CADs. 2. Floor plans layout and furniture plans are for indicative purposes. 3. Please refer to the inventory list, CADs and actual constructed units for areas and areas details. Rendered areas details are based on averages and may vary per unit. 4. Diagrams are not to scale. 5. Room dimensions are consistent with structural elements and do not include wall finishes or additional construction. 6. Exact specifications and details vary between each unit. For exact technical details, please refer to the contract. 7. Reserving the right to make minor alterations to the drawings of 5% added or deducted from areas values. 5% added or deducted from areas values.

2/3 Bedrooms

Area : 194 sqm

01. Entrance	3.70 × 1.40
02. Guest Toilet	1.20 × 1.70
03. Reception & Dining	7.45 × 4.60
04. Kitchen	2.15 × 4.20
05. Corridor	1.15 × 6.70
06. Bedroom 1	6.15 × 4.80
07. Bedroom 2	4.80 × 4.60
08. Bathroom	2.65 × 2.40
09. Terrace	2.50 × 16.00

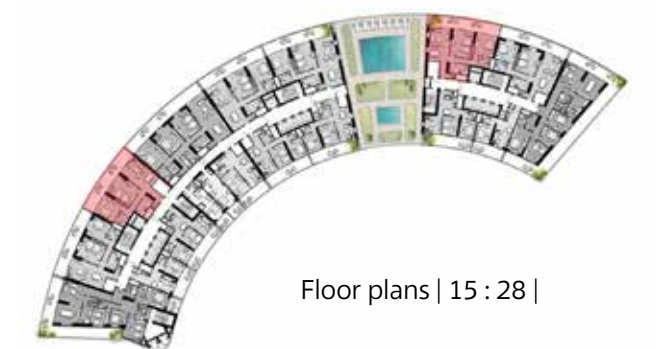
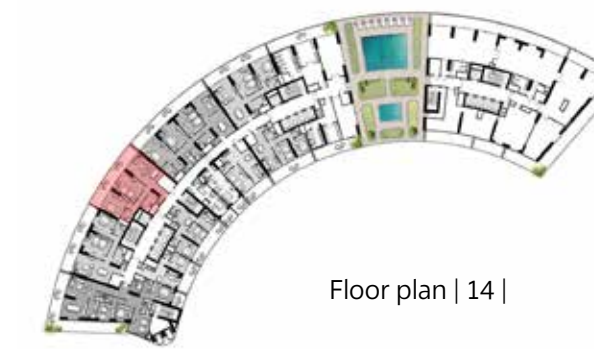
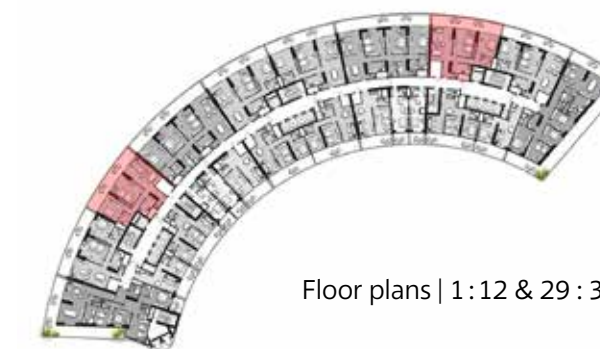
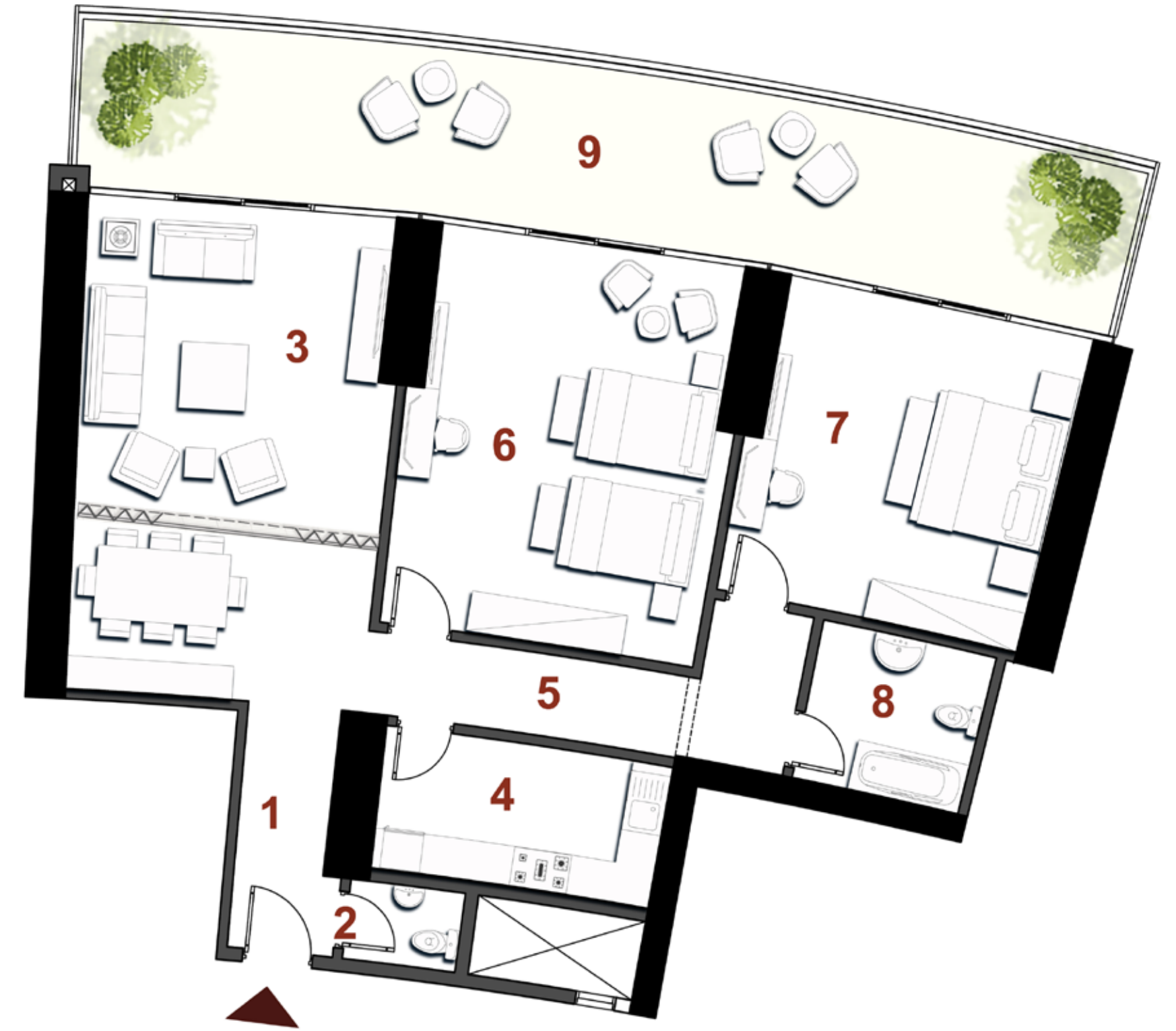

Disclaimer.

1. These renders are for illustrative purposes only; Minor changes are applicable as per actual Master planning design, construction, constructed units and to the CADs. Please refer to the site and to the CADs. 2. Floor plans layout and furniture plans are for indicative purposes. 3. Please refer to the inventory list, CADs and actual constructed units for areas and areas details. Rendered areas details are based on averages and may vary per unit. 4. Diagrams are not to scale. 5. Room dimensions are consistent with structural elements and do not include wall finishes or additional construction. 6. Exact specifications and details vary between each unit. For exact technical details, please refer to the contract. 7. Reserving the right to make minor alterations to the drawings of 5% added or deducted from areas values. 5% added or deducted from areas values.

2/3 Bedrooms

Area : 198 sqm

01. Entrance	2.45 × 1.20
02. Guest Toilet	1.20 × 1.70
03. Reception & Dining	8.65 × 4.65
04. Kitchen	4.15 × 4.20
05. Corridor	1.25 × 6.70
06. Bedroom 1	5.45 × 4.90
07. Bedroom 2	4.75 × 4.20
08. Bathroom	2.65 × 2.40
09. Terrace	2.50 × 16.00

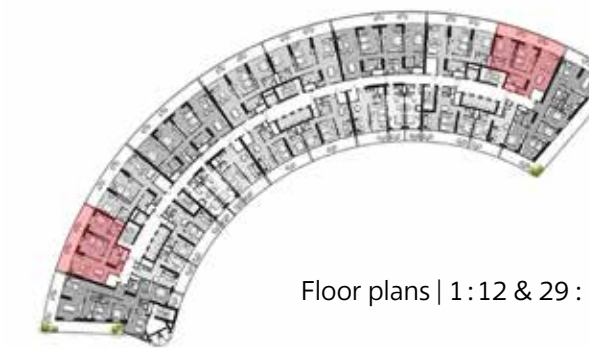

Floor plans | 1 : 12 & 29 : 31 |

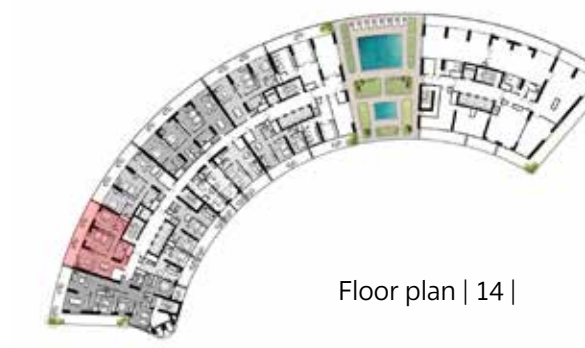

Floor plan | 14 |

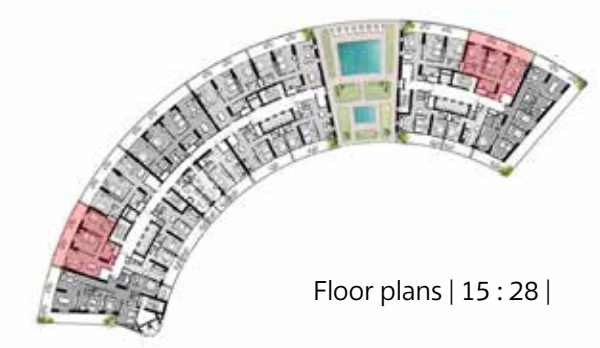

Floor plans | 15 : 28 |



Floor plan | 33 |



Floor plans | 34 : 36 |

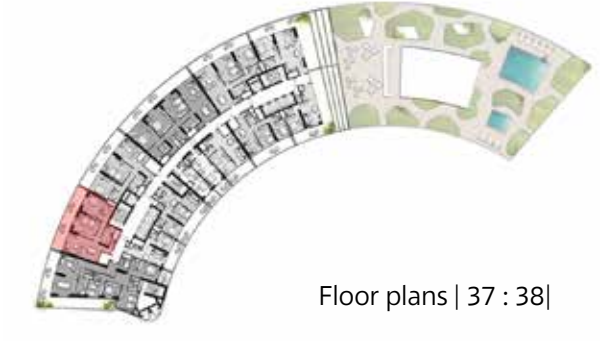

Floor plans | 37 : 38 |

Disclaimer.

1. These renders are for illustrative purposes only; Minor changes are applicable as per actual Master planning design, construction, constructed units and to the CADs. Please refer to the site and to the CADs. 2. Floor plans layout and furniture plans are for indicative purposes. 3. Please refer to the inventory list, CADs and actual constructed units for areas and areas details. Rendered areas details are based on averages and may vary per unit. 4. Diagrams are not to scale. 5. Room dimensions are consistent with structural elements and do not include wall finishes or additional construction. 6. Exact specifications and details vary between each unit. For exact technical details, please refer to the contract. 7. Reserving the right to make minor alterations to the drawings of 5% added or deducted from areas values. 5% added or deducted from areas values.

2/3 Bedrooms

Area : 210 sqm

01. Reception & Dining	11.15 × 4.60
02. Guest Toilet	1.20 × 1.70
03. Kitchen	2.15 × 4.20
04. Corridor	2.00 × 8.20
05. Bedroom 1	6.00 × 4.95
06. Bedroom 2	4.80 × 4.75
07. Bathroom	2.65 × 2.40
08. Terrace	2.50 × 16.20

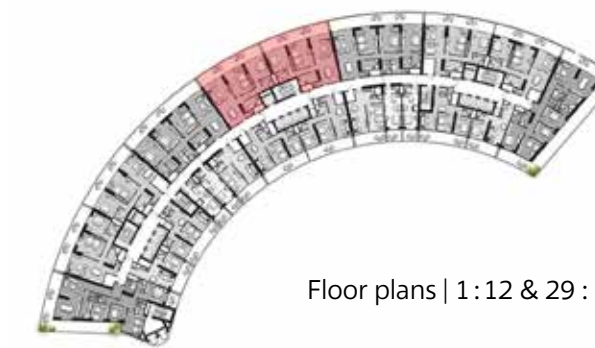

Floor plans | 1 : 12 & 29 : 31 |

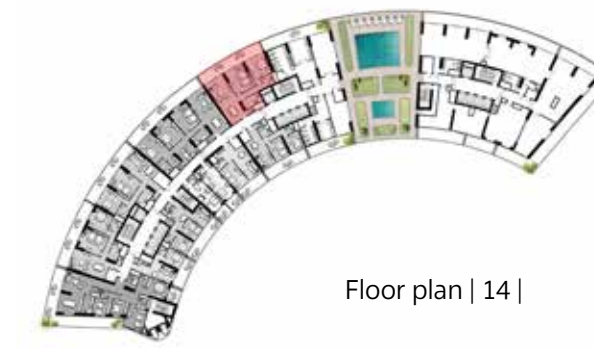

Floor plan | 14 |

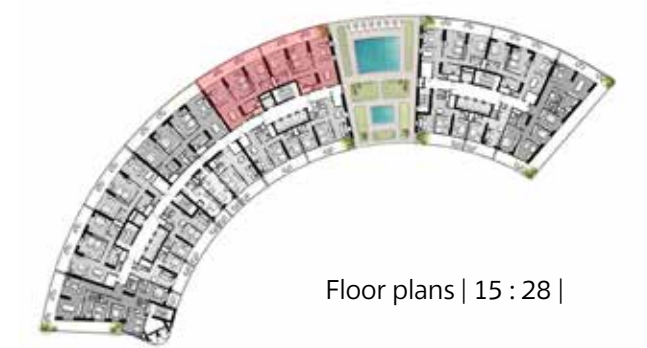

Floor plans | 15 : 28 |



Floor plan | 33 |



Floor plans | 34 : 36 |



Floor plans | 37 : 38 |

Disclaimer.

1. These renders are for illustrative purposes only; Minor changes are applicable as per actual Master planning design, construction, constructed units and to the CADs. Please refer to the site and to the CADs. 2. Floor plans layout and furniture plans are for indicative purposes. 3. Please refer to the inventory list, CADs and actual constructed units for areas and areas details. Rendered areas details are based on averages and may vary per unit. 4. Diagrams are not to scale. 5. Room dimensions are consistent with structural elements and do not include wall finishes or additional construction. 6. Exact specifications and details vary between each unit. For exact technical details, please refer to the contract. 7. Reserving the right to make minor alterations to the drawings of 5% added or deducted from areas values. 5% added or deducted from areas values.

3/4 Bedrooms

Area : 309 sqm

01. Reception & Dinning	11.25 × 4.95
02. Guest Toilet	1.20 × 1.85
03. Kitchen	2.15 × 4.00
04. Corridor	1.15 × 9.60
05. Bedroom 1	5.50 × 4.95
06. Bedroom 2	5.50 × 4.95
07. Master Bedroom	6.10 × 4.70
08. Master Bedroom Bathroom	3.50 × 1.95
09. Master Bedroom Dressing	2.15 × 1.95
10. Nanny's Bedroom	3.00 × 1.95
11. Nanny's Bathroom	1.85 × 1.20
12. Bathroom	3.00 × 1.95
13. Terrace	2.50 × 21.65

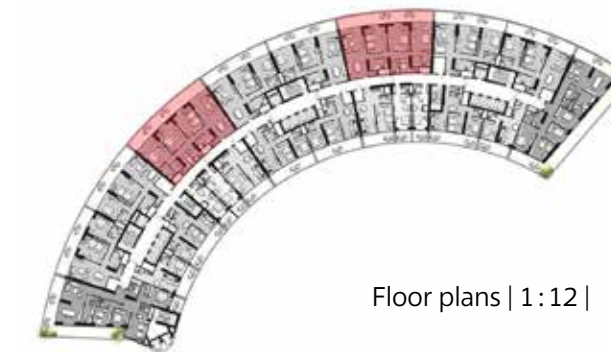
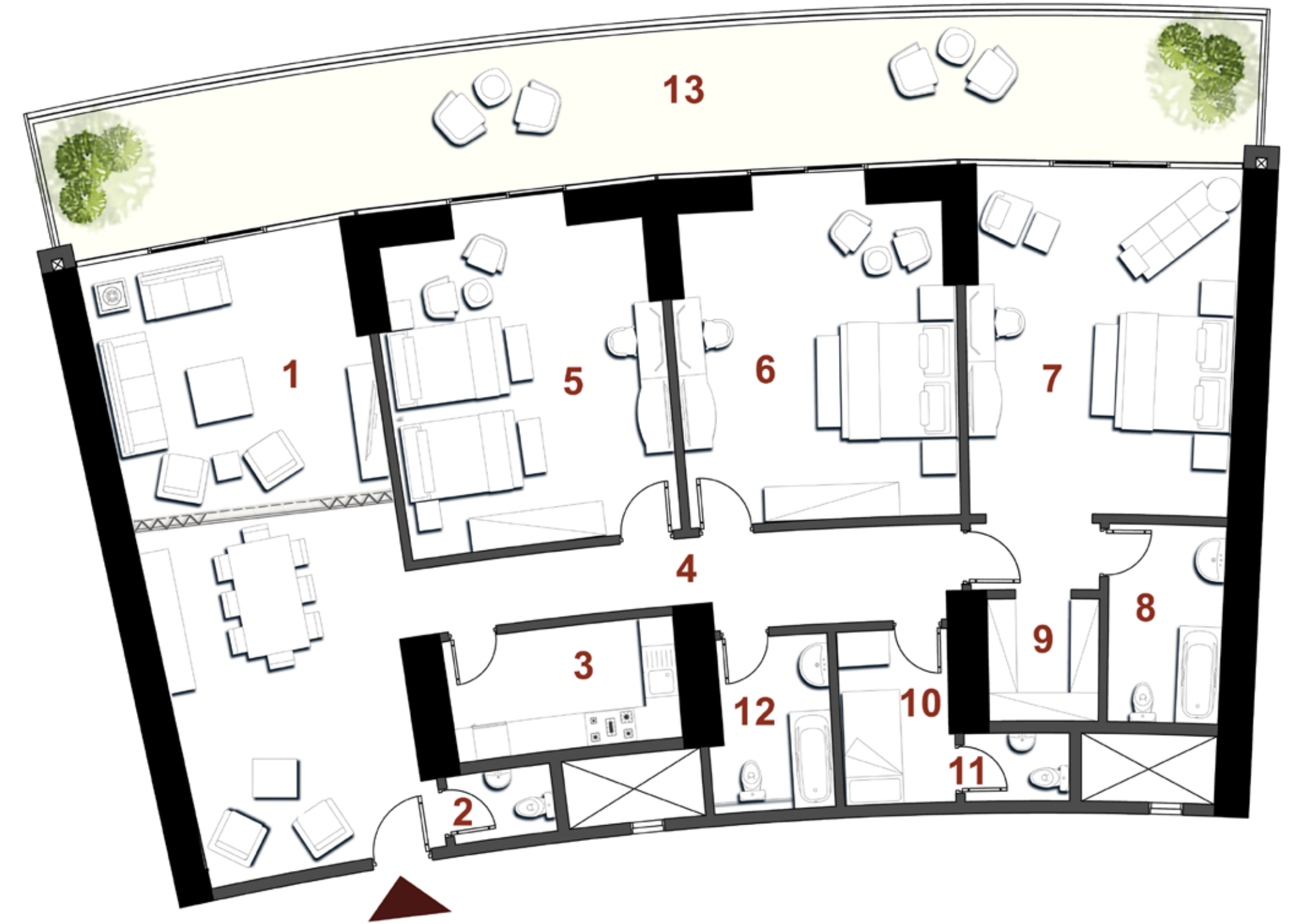

Disclaimer.

1.These renders are for illustrative purposes only; Minor changes are applicable as per actual Master planning design, construction, constructed units and to the CADs. Please refer to the site and to the CADs. 2.Floor plans layout and furniture plans are for indicative purposes. 3.Please refer to the inventory list, CADs and actual constructed units for areas and areas details. Rendered areas details are based on averages and may vary per unit. 4.Diagrams are not to scale. 5.Room dimensions are consistent with structural elements and do not include wall finishes or additional construction. 6.Exact specifications and details vary between each unit. For exact technical details, please refer to the contract. 7.Reserving the right to make minor alterations to the drawings of 5% added or deducted from areas values. 5% added or deducted from areas values.

4 Bedrooms

Area : 331 sqm

01. Entrance	2.50 × 2.00
02. Corridor	2.00 × 8.20
03. Reception / Dining	9.00 × 5.50
04. Guest Toilet	1.00 × 1.90
05. Kitchen	4.40 × 2.40
06. Nanny's Bedroom	1.20 × 1.80
07. Nanny's Bathroom	1.70 × 1.00
08. Corridor	2.60 × 3.60
09. Bedroom 1	3.80 × 3.80
10. Bathroom 1	1.70 × 1.80
11. Bedroom 2	4.00 × 3.90
12. Bedroom 3	4.60 × 4.10
13. Bathroom 2	2.50 × 2.00
14. Master Bedroom	3.60 × 5.00
15. Master Bedroom Bathroom	2.60 × 1.90
16. Terrace 1	3.20 × 2.50
17. Terrace 2	10.00 × 2.50 2.50 × 11.00

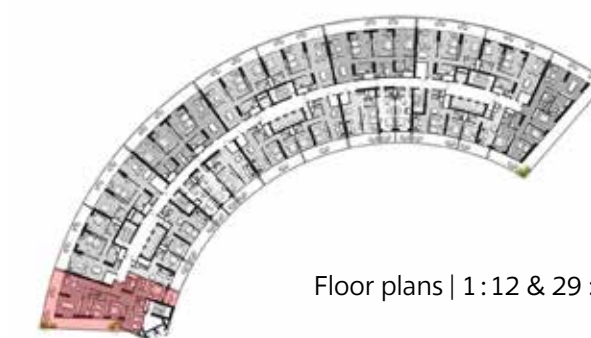
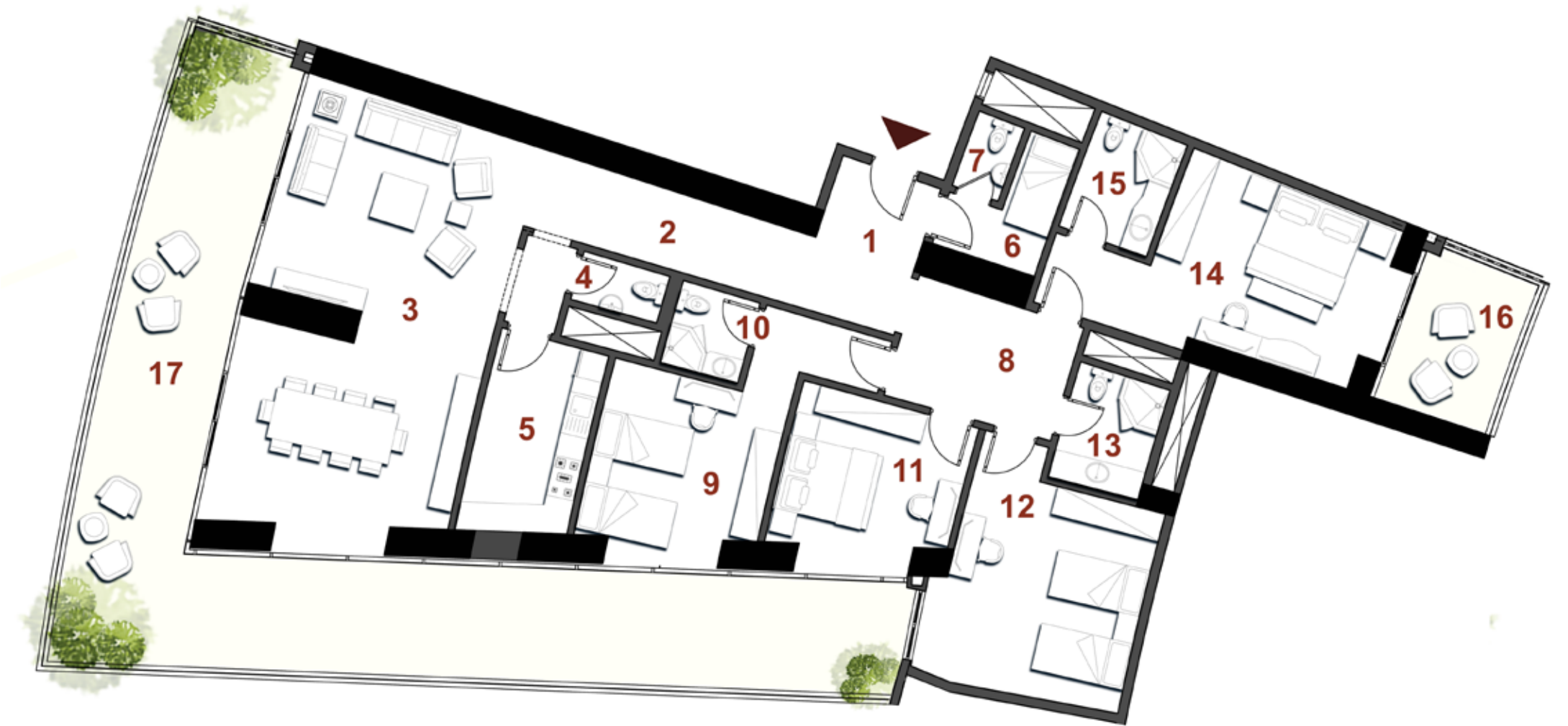

Floor plans | 1 : 12 & 29 : 31 |

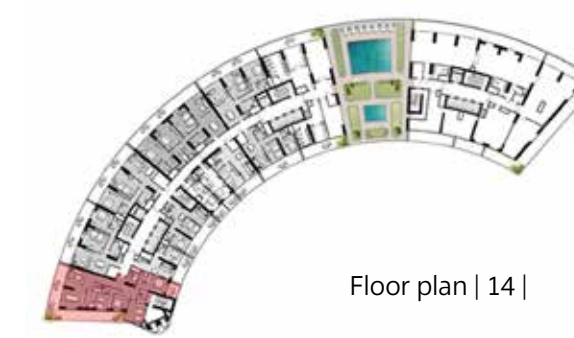

Floor plan | 14 |



Floor plans | 15 : 28 |



Floor plan | 33 |



Floor plans | 34 : 36 |



Floor plans | 37 : 38 |

Disclaimer.

1. These renders are for illustrative purposes only; Minor changes are applicable as per actual Master planning design, construction, constructed units and to the CADs. Please refer to the site and to the CADs. 2. Floor plans layout and furniture plans are for indicative purposes. 3. Please refer to the inventory list, CADs and actual constructed units for areas and areas details. Rendered areas details are based on averages and may vary per unit. 4. Diagrams are not to scale. 5. Room dimensions are consistent with structural elements and do not include wall finishes or additional construction. 6. Exact specifications and details vary between each unit. For exact technical details, please refer to the contract. 7. Reserving the right to make minor alterations to the drawings of 5% added or deducted from areas values. 5% added or deducted from areas values.

4 Bedrooms

Area : 387 sqm

01. Entrance	1.50 × 1.70
02. Guest Toilet	1.60 × 1.50
03. Corridor	13.0 × 1.60
04. Reception & Dining	4.10 × 9.00
05. Lobby	1.20 × 2.70
06. Kitchen	3.30 × 3.60
07. Nanny's Bedroom	2.00 × 1.60
08. Nanny's Bathroom	1.60 × 1.00
09. Bedroom 1	3.80 × 5.00
10. Bathroom 1	1.80 × 2.40
11. Bedroom 2	4.00 × 3.80
12. Bedroom 3	4.70 × 4.60
13. Master Bedroom	6.00 × 4.00
14. Master Bedroom Bathroom	2.60 × 2.00
15. Bathroom 2	3.60 × 2.00
16. Terrace	2.50 × 10.50

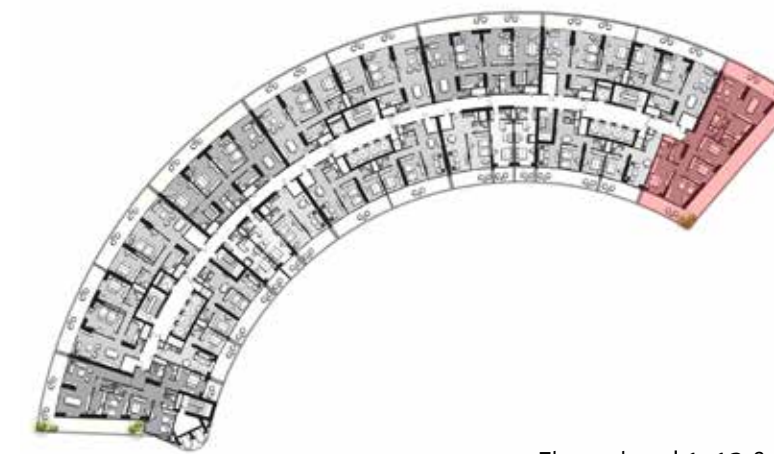

Floor plans | 1 : 12 & 29 : 31 |



Floor plans | 15 : 28 |

Disclaimer.

1.These renders are for illustrative purposes only; Minor changes are applicable as per actual Master planning design, construction, constructed units and to the CADs. Please refer to the site and to the CADs. 2.Floor plans layout and furniture plans are for indicative purposes. 3.Please refer to the inventory list, CADs and actual constructed units for areas and areas details. Rendered areas details are based on averages and may vary per unit. 4.Diagrams are not to scale. 5.Room dimensions are consistent with structural elements and do not include wall finishes or additional construction. 6.Exact specifications and details vary between each unit. For exact technical details, please refer to the contract. 7.Reserving the right to make minor alterations to the drawings of 5% added or deducted from areas values. 5% added or deducted from areas values.